

9-2016

## Chemotherapy Used to Halt Lower GI Bleeding in a Rare Case of Metastatic Choriocarcinoma to the GI Tract

Ralph Kamel

Talal Seoud

Teniola Oluwadamilola

Michael Karass

*New York Medical College*

Emily Grossniklaus

*See next page for additional authors*

Follow this and additional works at: [https://touro scholar.touro.edu/nymc\\_students\\_pubs](https://touro scholar.touro.edu/nymc_students_pubs)



Part of the [Oncology Commons](#)

---

### Recommended Citation

Kamel, R., Seoud, T., Oluwadamilola, T., Karass, M., Grossniklaus, E., Oprea-Ilie, G., et al. (2016). Chemotherapy used to halt lower GI bleeding in a rare case of metastatic choriocarcinoma to the GI tract. Case Reports in Oncological Medicine, 2016, Art. ID: 7620205, 4 pages. doi:10.1155/2016/7620205

This Article is brought to you for free and open access by the Students at Touro Scholar. It has been accepted for inclusion in NYMC Student Publications by an authorized administrator of Touro Scholar. For more information, please contact [touro.scholar@touro.edu](mailto:touro.scholar@touro.edu).

---

## Authors

Ralph Kamel, Talal Seoud, Teniola Oluwadamilola, Michael Karass, Emily Grossniklaus, Gabriela Oprea-Illies, Daniel A. Goldstein, and Sanjay Jain

## Case Report

# Chemotherapy Used to Halt Lower GI Bleeding in a Rare Case of Metastatic Choriocarcinoma to the GI Tract

**Ralph Kamel,<sup>1</sup> Talal Seoud,<sup>2</sup> Teniola Oluwadamilola,<sup>3</sup> Michael Karass,<sup>4</sup>  
Emily Grossniklaus,<sup>5</sup> Gabriela Oprea-Ilies,<sup>5</sup> Daniel A. Goldstein,<sup>5</sup> and Sanjay Jain<sup>3</sup>**

<sup>1</sup>*Saint Joseph University, Beirut, Lebanon*

<sup>2</sup>*American University of Beirut, Beirut, Lebanon*

<sup>3</sup>*Morehouse School of Medicine, Atlanta, GA 30310, USA*

<sup>4</sup>*New York Medical College, Valhalla, NY 10595, USA*

<sup>5</sup>*Emory University, Atlanta, GA 30322, USA*

Correspondence should be addressed to Michael Karass; [karass.michael@gmail.com](mailto:karass.michael@gmail.com)

Received 28 November 2015; Revised 3 June 2016; Accepted 8 June 2016

Academic Editor: Raffaele Palmiotta

Copyright © 2016 Ralph Kamel et al. This is an open access article distributed under the Creative Commons Attribution License, which permits unrestricted use, distribution, and reproduction in any medium, provided the original work is properly cited.

Choriocarcinoma, a nonseminomatous germ cell tumor, is a rare type of testicular malignancy that tends to occur in young males. It is, however, exceedingly rare for choriocarcinoma to involve the GI tract. In this article, we present a rare case of a 31-year-old male, diagnosed with choriocarcinoma of the left testes, along with several metastases to distant sites. The patient presented with headaches and severe lower GI bleeding due to metastases to the GI tract, which was eventually controlled with systemic chemotherapy, while requiring several units of packed RBCs during his admission to the hospital. An extensive literature review found very few cases of the occurrence of GI bleeding as a consequence of choriocarcinoma due to metastases to the GI tract.

## 1. Introduction

Testicular cancers are a rare type of cancer but are unique in the sense that they are largely curable. In 2014, there were approximately 8,820 new cases of testicular cancer in the USA [1], with peak incidence between 20 and 34 years of age [2]. Testicular carcinoma most commonly presents as a painless testicular mass. However, approximately 20% to 40% of patients with primary testicular cancer present with pain, swelling, hardness of the testicle, or a combination of these symptoms [3].

A type of testicular cancer that is of particular concern is choriocarcinoma, given that it often appears with diffuse metastatic disease and progresses very quickly [2]. Testicular choriocarcinoma is a rare, nonseminomatous germ cell tumor that represents less than 1% of testicular neoplasms and presents as a rapidly growing and aggressive tumor of young males. Notably, the disease is metastatic in nearly half of patients at the time of diagnosis [4]. Choriocarcinomas disseminate via blood and lymphatics with early hematogenous dissemination to lungs, liver, brain, and other visceral sites.

Because the average diagnostic delay is 4 to 6 months after symptom onset, patients often present initially with acute disorders resulting from hemorrhage or necrosis of the primary tumors or their metastases [5]. Delayed treatment contributes to increased mortality and morbidity [2]. Although choriocarcinoma was one of the first malignancies for which treatments and complete cure were accomplished with aggressive chemotherapy, the outcomes for metastatic choriocarcinoma remain guarded [2].

In this case report, we will discuss a case of choriocarcinoma in a patient who presented with extensive metastatic disease, notably involving the GI tract. We will review his presentation and imaging, and we will discuss the particular challenges faced when treating this patient.

## 2. Case Presentation

A 31-year-old male with past medical history of asthma presented with headache, melena, and nonbloody nonbilious vomiting, 30 pound (13.6 kg) weight loss, and painful

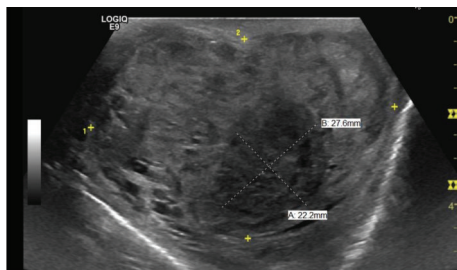

FIGURE 1: Ultrasound of the L testicle, revealing a heterogeneous infiltrating solid mass.

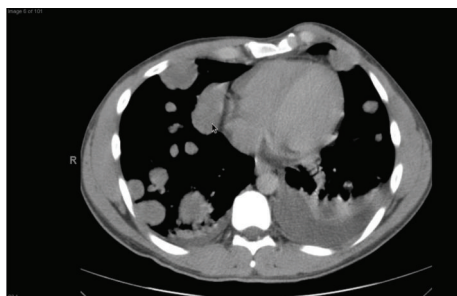

FIGURE 2: CT of the chest, revealing extensive metastatic disease with numerous pulmonary nodular masses and bilateral pleural effusions.

left-sided testicular mass. Patient was found to be anemic with a hemoglobin of 7.0 g/dL (Ref.: 13.5–17.5 g/dL) on admission. Computed Tomography (CT) of head done at the time of admission showed no acute intracranial abnormalities and minimal paranasal sinus disease. Ultrasound (US) of the scrotum showed near completely infiltrated left testicle highly concerning for a malignancy (Figure 1). Due to rising concerns of metastatic disease a CT of chest, abdomen, and pelvis was done. Imaging revealed metastatic lesions to the lungs (Figure 2) and liver (Figure 3) and a left testicular mass. Further investigations revealed that beta-HCG was 217,671 IU (Ref.: 0–3 mIU/mL), Alpha Fetoprotein 2.5 ng/mL (Ref.: <9.0 ng/dL), Estradiol 760 (Ref.: 20–47 pg/mL), and lactate dehydrogenase (LDH) 370 U/L (Ref.: 91–180 U/L). Magnetic Resonance Imaging (MRI) was also done 4 days after admission due to patient's recurrent headaches and was consistent with late subacute lacunar infarct, but there were no findings suggestive of metastatic disease. CT angiogram was subsequently done due to persistent headaches, and this did show metastatic disease involving the subcortical white matter. An echocardiogram was also done that showed likely metastasis in the left ventricle.

The patient subsequently had two endoscopies to evaluate for a GI source of bleeding. He was noted to have duodenitis, while a follow-up colonoscopy was within normal limits. Capsular endoscopy performed during the admission showed actively bleeding lesions in the distal small intestine. Radiology guided embolization of the actively bleeding sites was deemed not to be feasible. A biopsy of lung lesion, in

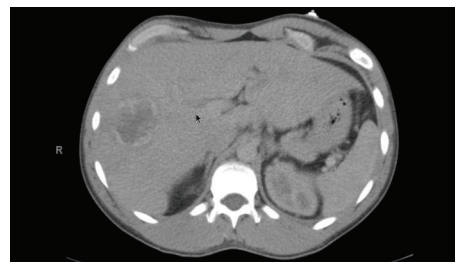

FIGURE 3: CT of the abdomen, revealing a single hypodense lesion with irregular foci and wall thickening in the right hepatic lobe.

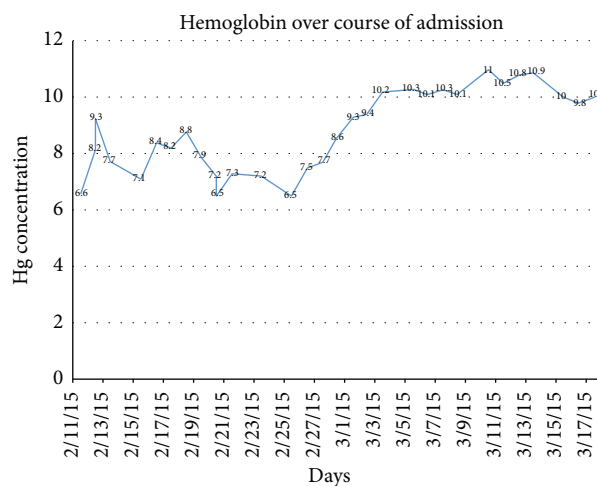

FIGURE 4: Hemoglobin concentration through patient's admission. The first day of chemotherapy coincides with 2/25. The last day of transfusion was 3/3.

the meantime, confirmed metastatic nonseminomatous testicular cancer.

The patient was initiated on chemotherapy on day 14 of his admission with cisplatin, bleomycin, and etoposide with the intent to control the bleeding primarily, as well as overall tumor burden. Patient received a total of 18 blood transfusions over a 19-day period. During this time his hemoglobin concentration continued to fluctuate between 6.5 and 11 (Figure 4). He received his last transfusion 14 days prior to discharge and 6 days after start of chemotherapy. His hemoglobin levels remained on average above 10 g/dL several days before discharge, suggesting adequate control of metastases involving the gastrointestinal tract. In addition a repeat MRI two weeks after admission was noted to have interval hemorrhagic and nonhemorrhagic metastases within the bilateral parietal lobes (Figure 5), left occipital lobe, and right lateral eye. Ophthalmology was consulted and recommended outpatient follow-up without the need for immediate interventions. Palliative XRT to the brain, although initially considered, was deferred, since the patient had a relatively small tumor burden involving his brain and was significantly symptomatic from GI bleeding.

At the time of discharge patient had received 1 cycle of chemotherapy and was to receive a total of 4. He recovered

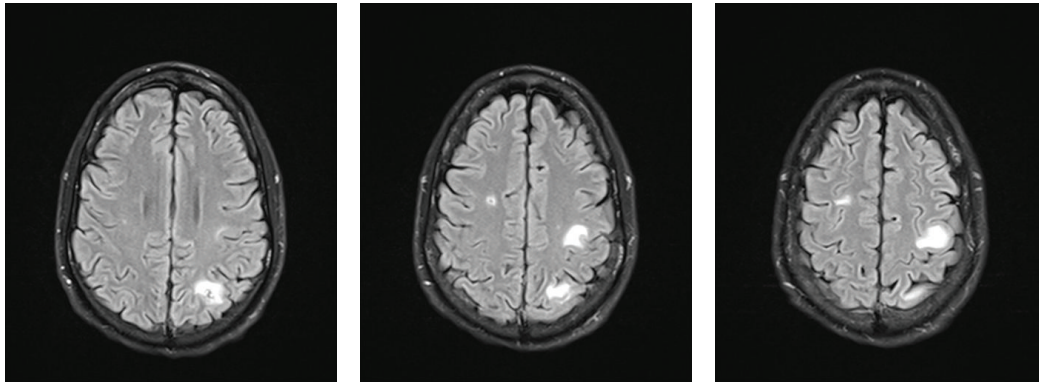

FIGURE 5: MRI of the brain revealing new interval hemorrhagic and nonhemorrhagic metastases within the bilateral parietal lobes and left occipital lobe visible on T2 FLAIR. This was found after starting chemotherapy with 4 cycles of bleomycin, etoposide, and cisplatin.

from his neutropenia and his pain and headaches were significantly improved. MRI done two months after discharge showed favorable treatment response with no definite new or residual enhancing lesions and his hemoglobin remained above 10 g/dL.

### 3. Discussion

We report the rare clinical presentation of a metastatic testicular choriocarcinoma involving the small bowel, diagnosed after an episode of lower gastrointestinal bleeding and severe headaches. Upon diagnosis, the patient was found to have disseminated disease to the liver, lungs, heart, and brain.

In the setting of testicular choriocarcinoma, metastasis to the gastrointestinal tract is exceedingly rare. Around 0.95% to 5% of the cases present in the small bowel, the duodenum being the most usual site followed by the esophagus, stomach, and colon [6]. Within this group of patients, the most common symptom is hemorrhage presenting as melena or hematemesis. On physical examination, signs of anemia, such as orthostatic hypotension and pale conjunctiva, can be identified in some patients.

In regard to staging and treatment, the patient was diagnosed as having stage IIIC disease, given the presence of visceral metastases involving the liver and brain, and was categorized as a poor-risk patient. The standard chemotherapy regimen for poor-risk patients is 4 cycles of BEP (bleomycin, etoposide, and cisplatin). However, it should be noted that between 20% and 30% of poor-risk patients are not cured with conventional cisplatin-based therapy and less than one-half experience a durable complete response [7].

The patient presented in this case report was admitted with severe gastrointestinal bleeding. Initial surgical management of the intestinal metastatic lesion was deferred because of the identification of multiple sites of metastases, including the lungs and the brain. Systemic chemotherapy was immediately started to control the bleeding while managing the other metastatic foci. Radiation therapy to the brain was also delayed because diffuse metastatic GI disease was considered to be the most life-threatening finding in this patient, as compared to the relatively small secondary brain lesions not

accompanied by signs suggestive of increased intracranial pressure and impending herniation (lack of papilledema, no signs of ventricular shifts). The headaches may have been attributable to evolving metastatic disease, as evidenced by a subsequent MRI, while the nausea and vomiting were likely secondary to metastatic involvement of the gastrointestinal tract. The GI bleeding ceased during the first cycle of chemotherapy, an important clinical course adding to the efficacy of chemotherapy in managing systemic disease as well as acute complications of bowel metastases.

The patient was closely monitored for the early detection of treatment complications. The start of chemotherapy can complicate the course of the disease by the development of a very rare, life-threatening syndrome called the choriocarcinoma syndrome, which is characterized by hemorrhage into the metastatic sites accompanied by a significant rise in beta-HCG levels [4]. Given the extent of the disease spread and its aggressive nature, tumor lysis syndrome was a concern as documented cases in the literature were found. However, in this patient, no laboratory or clinical evidence of tumor lysis syndrome was noted. Given the cardiac involvement in this patient, the team was concerned about the development of life-threatening cardiac arrhythmias and embolic cerebral ischemia; however, these complications were luckily avoided during the first round of chemotherapy. The only neurologic symptom that was noted was severe headache that was attributed to the brain metastases and no focal deficits appeared during his hospital stay.

In conclusion, our patient was diagnosed with diffuse metastatic testicular choriocarcinoma that presented with acute gastrointestinal hemorrhage complicated by anemia. However, the therapeutic priority was to address the disseminated disease rather than the localized secondary small bowel lesions or that of his brain disease. The patient was treated with transfusions of packed red blood cells (pRBCs) and the chemotherapy proved efficient in controlling the gastrointestinal hemorrhage while controlling extraintestinal metastatic disease.

This case highlights the importance of considering the rare possibility of a metastatic testicular cancer in a young

male patient presenting with acute gastrointestinal bleeding. The management should be based on aggressive chemotherapy with a curative intent.

### Competing Interests

No competing financial or nonfinancial interests exist in the preparation of this manuscript.

### Acknowledgments

The authors would like to thank their mentors who have guided them throughout the writing process and they would like to thank Grady Memorial Hospital for offering them the opportunity to treat and learn from many different patients with complicated conditions, including the case they present in this article.

### References

- [1] C. E. DeSantis, C. C. Lin, A. B. Mariotto et al., "Cancer treatment and survivorship statistics, 2014," *CA—A Cancer Journal for Clinicians*, vol. 64, no. 4, pp. 252–271, 2014.
- [2] M. J. Reilley and L. C. Pagliaro, "Testicular choriocarcinoma: a rare variant that requires a unique treatment approach," *Current Oncology Reports*, vol. 17, no. 2, article 2, 2015.
- [3] Y. Kabir, R. L. Kleynberg, M. D. Rotblatt, J. M. Miller, and N. R. Feldman, "The case of the missed physical examination: testicular carcinoma presenting as a GI bleed," *Journal of Clinical Oncology*, vol. 31, no. 20, pp. e338–e340, 2013.
- [4] K. Baagar, F. Y. Khan, and E. AlKuwari, "Choriocarcinoma syndrome: a case report and a literature review," *Case Reports in Oncological Medicine*, vol. 2013, Article ID e697251, 4 pages, 2013.
- [5] R. J. Motzer, N. Agarwal, C. Beard et al., "Testicular cancer," *Journal of the National Comprehensive Cancer Network*, vol. 10, no. 4, pp. 502–535, 2012.
- [6] Y. Yazgan, K. Öncü, M. Kaplan et al., "Upper gastrointestinal bleeding as an initial manifestation of metastasis secondary to choriocarcinoma," *The Turkish Journal of Gastroenterology*, vol. 24, no. 6, pp. 565–567, 2013.
- [7] A. Worster, S. Sharma, F. Mookadam, and J. Opie, "Acute presentation of choriocarcinoma: a case study and review of the literature," *Canadian Journal of Emergency Medicine*, vol. 4, no. 2, pp. 111–114, 2002.

